

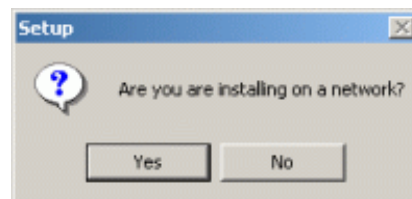

Chronos for AutoCAD Installation Guide

When you begin, Setup will prompt you if you are installing on a network. Selecting yes will instruct Setup to only allow a network location for placement of the DwgLog program and log files.



The Setup process will now begin.



You must enter your name and company name to continue.

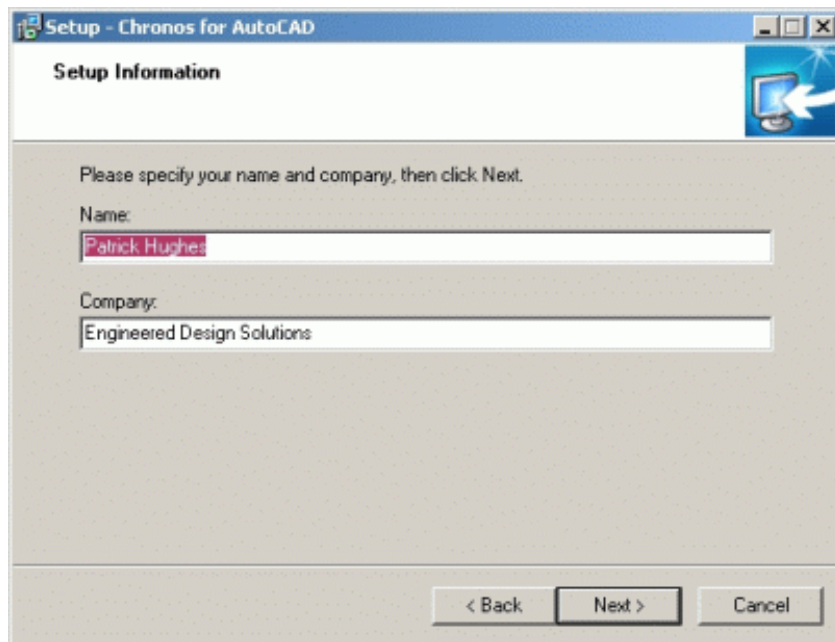

Setup - Chronos for AutoCAD

Setup Information

Please specify your name and company, then click Next.

Name:
Patrick Hughes

Company:
Engineered Design Solutions

< Back Next > Cancel

You must accept the License Agreement to continue.

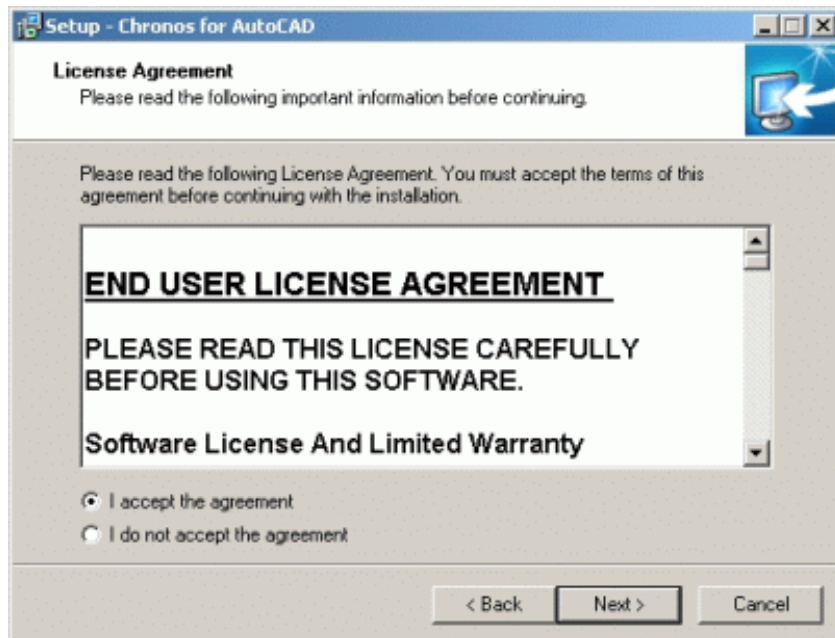

Setup - Chronos for AutoCAD

License Agreement

Please read the following important information before continuing.

Please read the following License Agreement. You must accept the terms of this agreement before continuing with the installation.

END USER LICENSE AGREEMENT

PLEASE READ THIS LICENSE CAREFULLY BEFORE USING THIS SOFTWARE.

Software License And Limited Warranty

I accept the agreement
 I do not accept the agreement

< Back Next > Cancel

You are prompted to select the location for Chronos - the log viewer application.
You may select a location on the local computer or a network location.

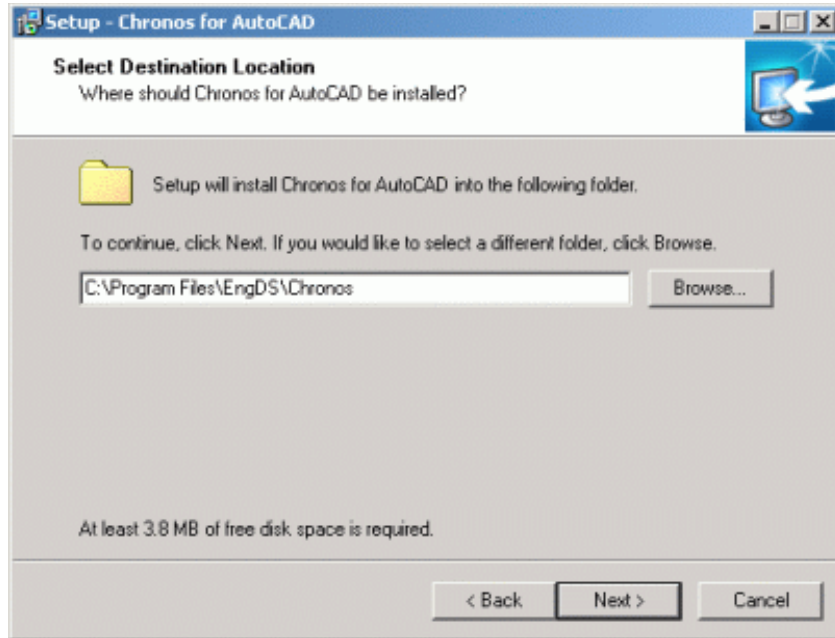

You are prompted to select the location for DwgLog - the logging program.
If you are installing on a network you must select a location on the network that is accessible by all computers you wish to monitor.

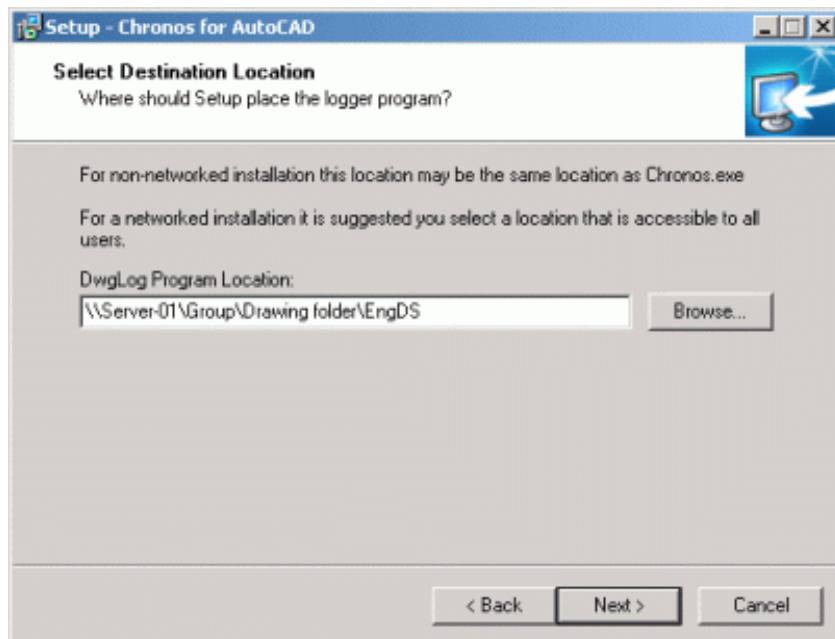

You are prompted to select the location for the log files. If you are installing on a network you must select a location on the network that is accessible by all computers you wish to monitor.

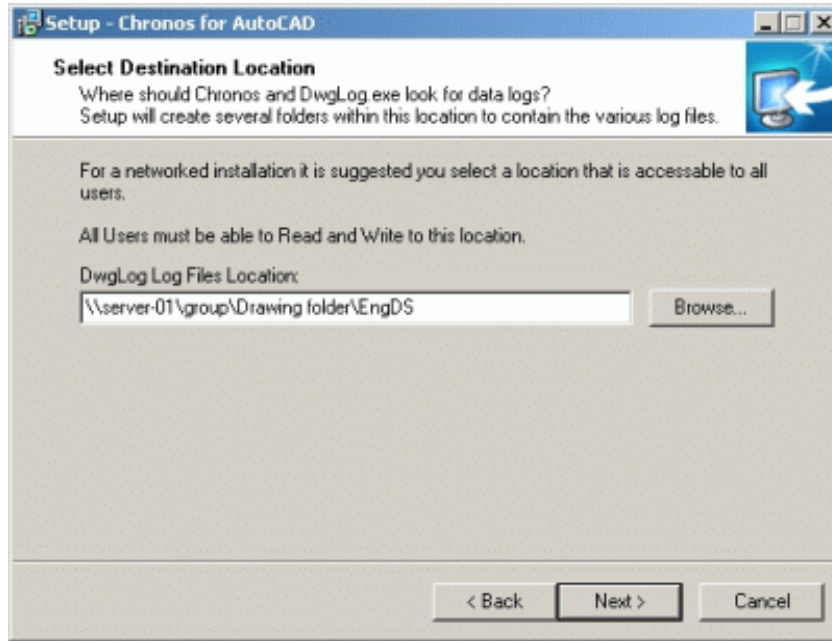

You are prompted to select the Start Menu location for program shortcuts.

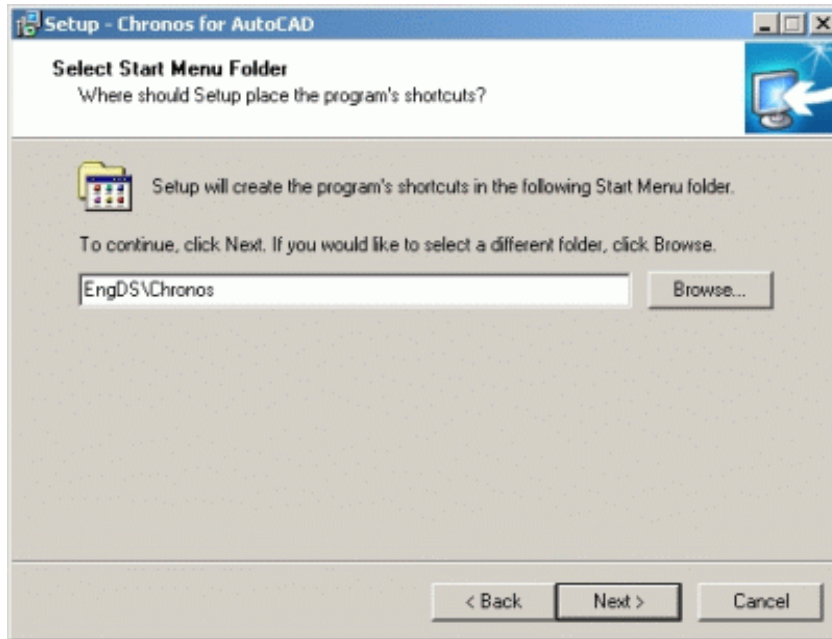

You are prompted to select additional tasks to be performed by Setup.

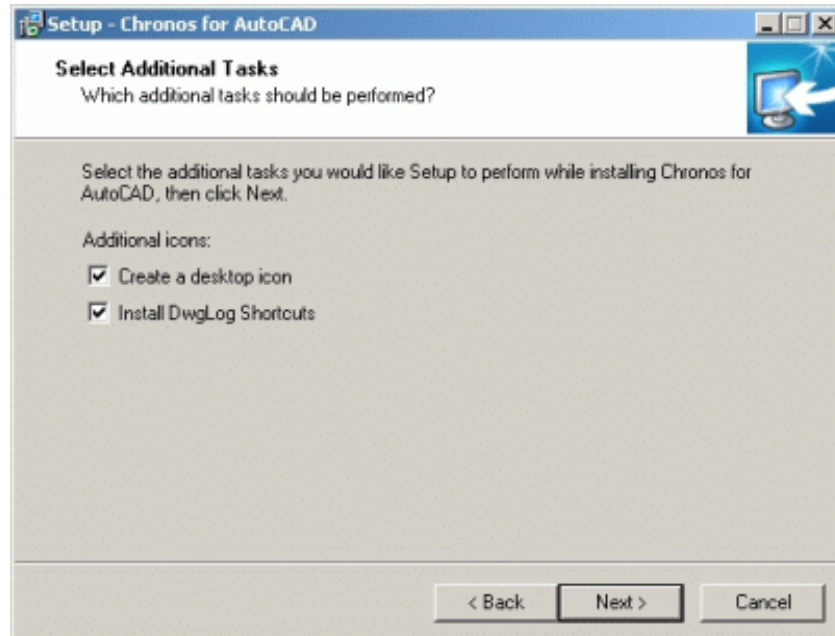

Selecting to install the DwgLog shortcuts will add the following options to your Chronos Start Menu.

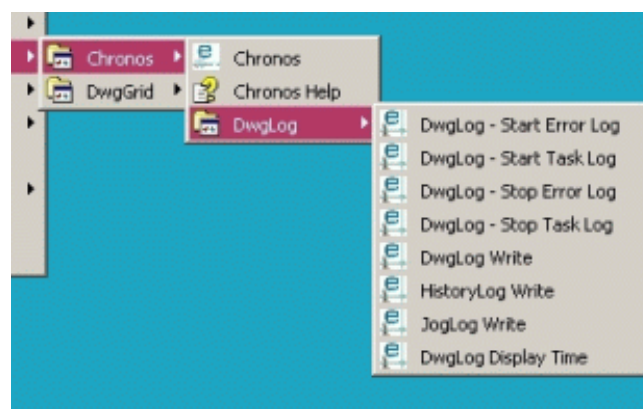

Setup informs you it is ready to install and displays the selections you have made for program and log file locations.

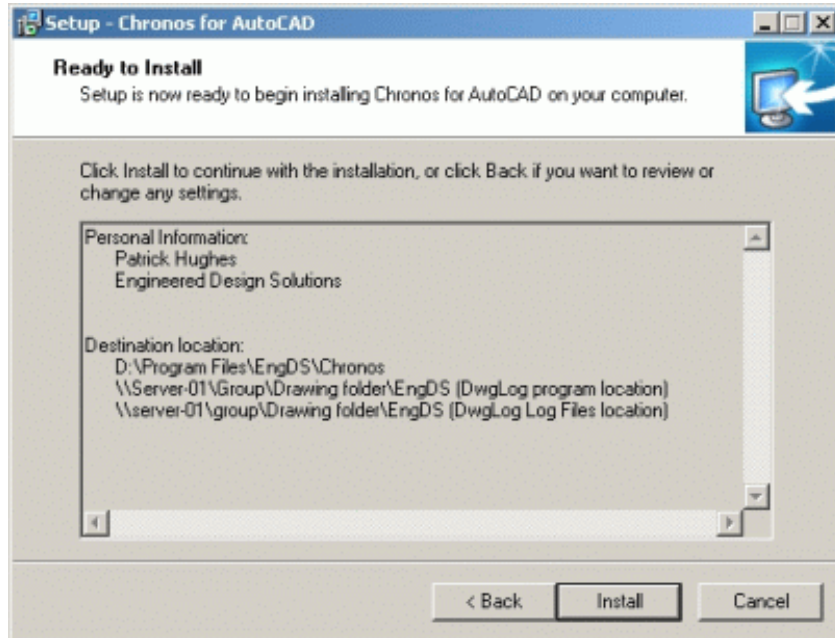

After selecting to install, Setup detects if a previous installation was performed and will attempt to stop any currently running DwgLog processes. This procedure may take up to 30 seconds.

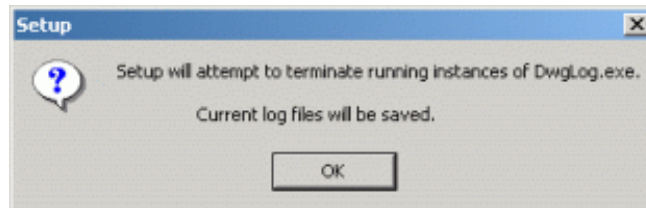

After installation you can select to begin the DwgLog program which will begin logging an AutoCAD session on the installation computer. You may also start the Chronos viewer program, however a log will not be available for viewing until the AutoCAD session is ended. On a network installation there is an additional step that must be performed. You have the option to attempt the remote configuration within Chronos, which is explained in the help file, or manually as explained below.

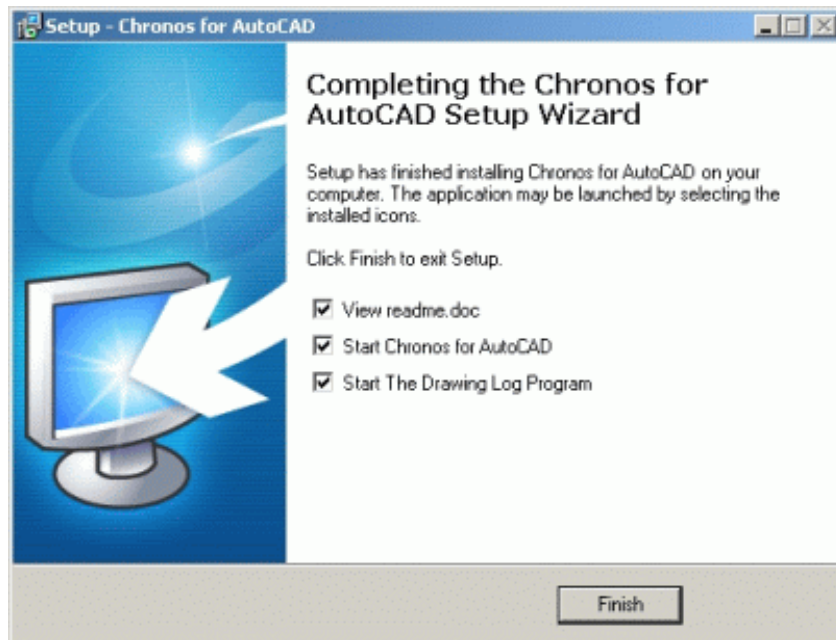

Manual Configuration of Remote Computers

After Setup has finished the installation, several folders and files are created in the locations you specified. In Windows Explorer, browse to the DwgLog program location and locate the DwgLog.reg file. The contents of this file should reflect the program locations you selected as shown below. You may open this file in Notepad to confirm the proper entries exist.

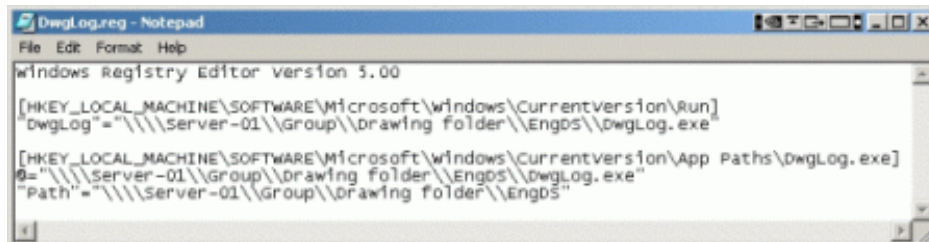
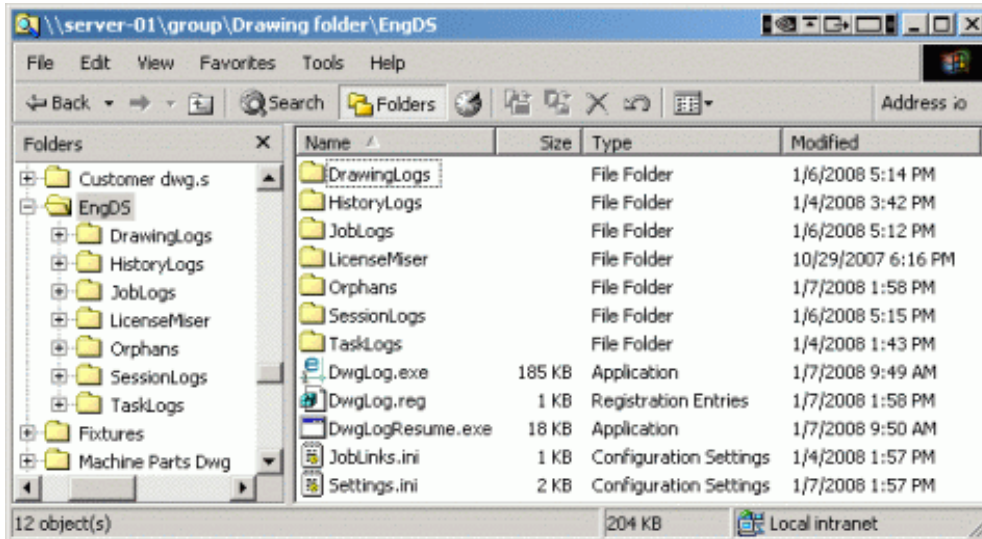

When you have confirmed the contents of DwgLog.reg (note the double back slashes) You may access the file from the computers you wish to monitor and double click the file. This will create the registry entries that instruct the DwgLog program to start on the chosen computer(s) when a user logs on. Optionally you can create a script that will perform the operation. That procedure is outside of the scope of this document.

Installation Diagrams

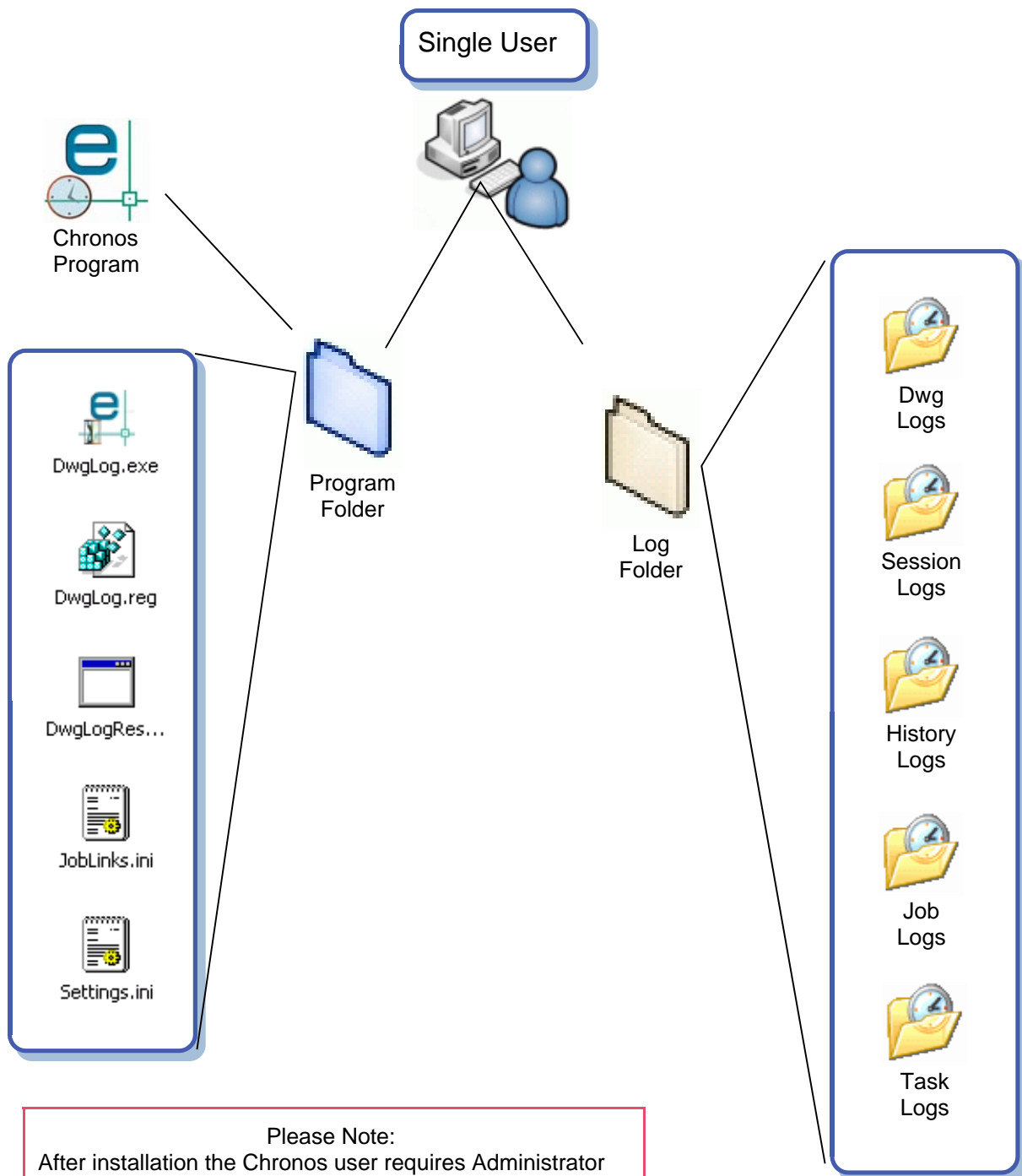

Please Note:

After installation the Chronos user requires Administrator privileges to modify the Settings.ini file and JobLinks.ini file through the Chronos Options dialog.

In addition, some Operating Systems restrict access to files in the Program Folders Group. You may wish to locate the DwgLog Program in a non-system folder location.

Multiple Users

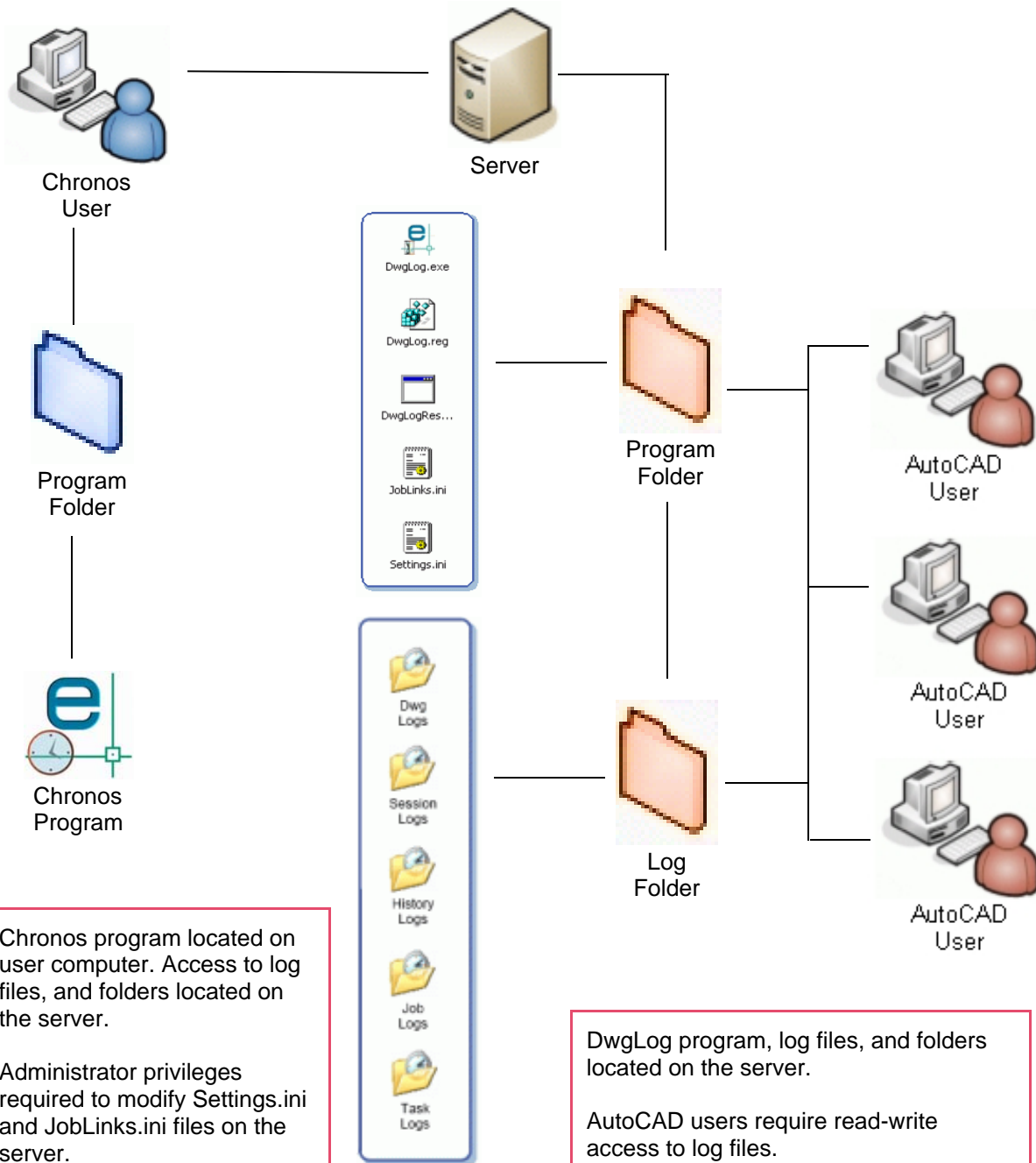

Chronos program located on user computer. Access to log files, and folders located on the server.

Administrator privileges required to modify Settings.ini and JobLinks.ini files on the server.

Alternatively, the Chronos program may be located on the server .

DwgLog program, log files, and folders located on the server.

AutoCAD users require read-write access to log files.

Multiple Users - Multiple Groups

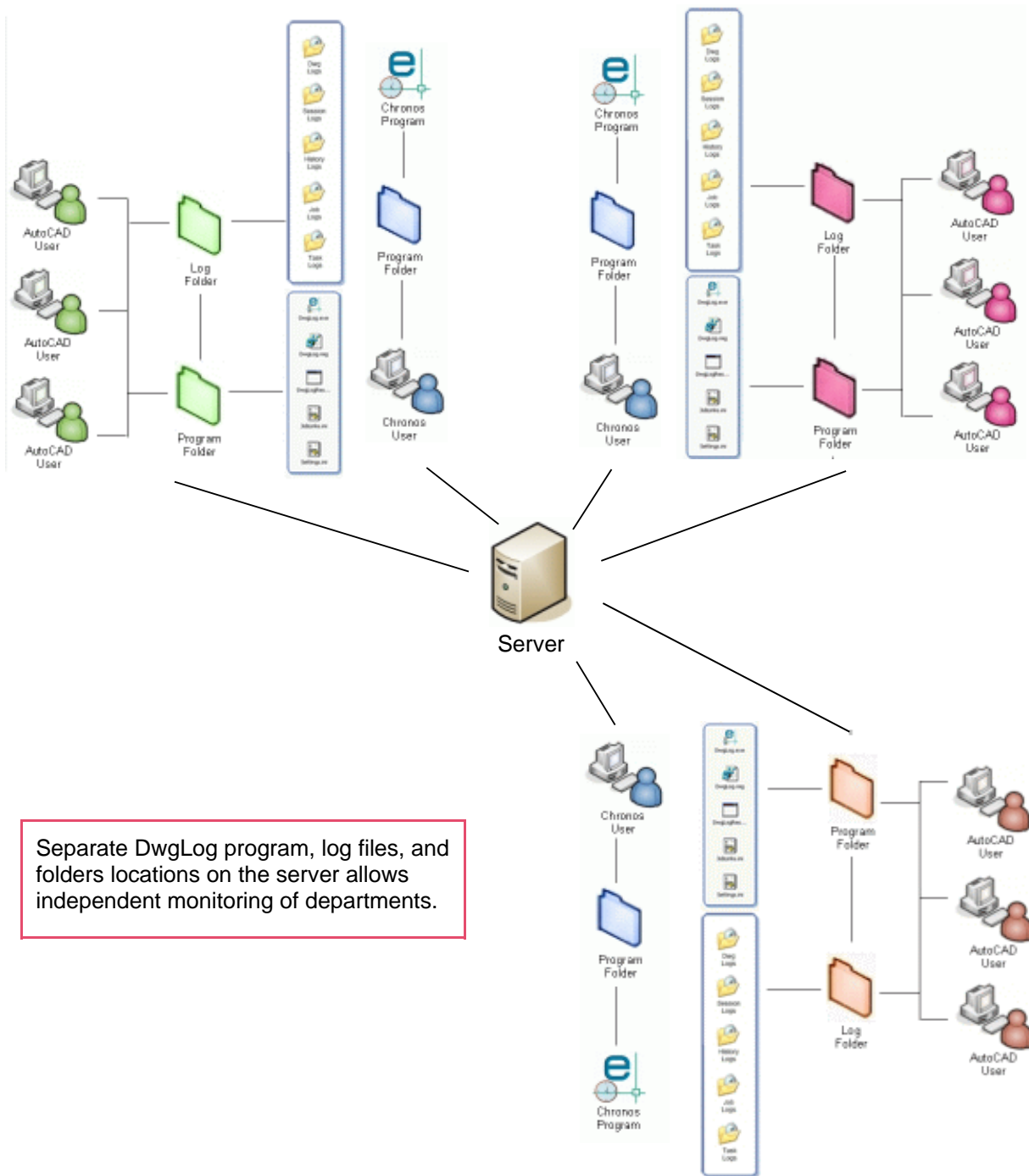

Separate DwgLog program, log files, and folders locations on the server allows independent monitoring of departments.